1. Realize as seguintes leituras rítmicas

1

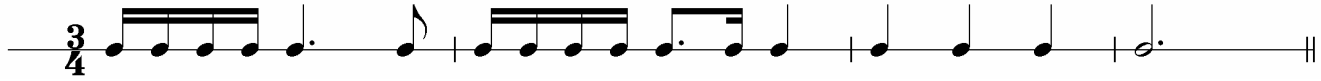

2

3

4

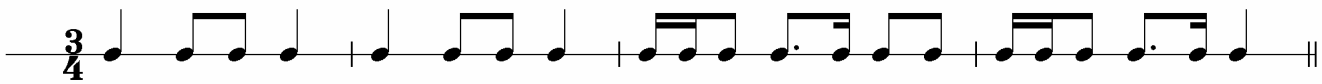

5

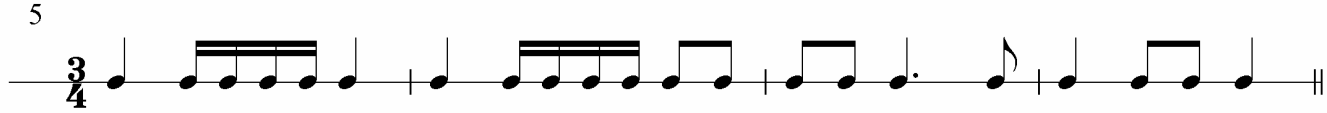

6

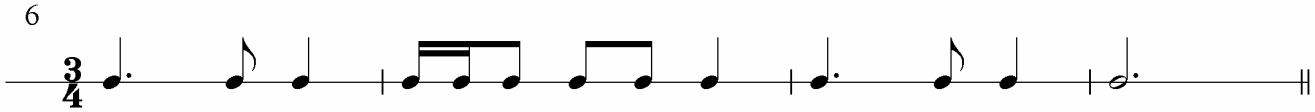

7

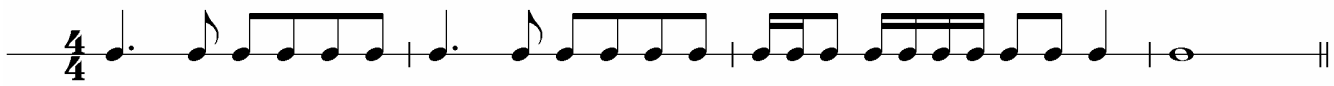

8

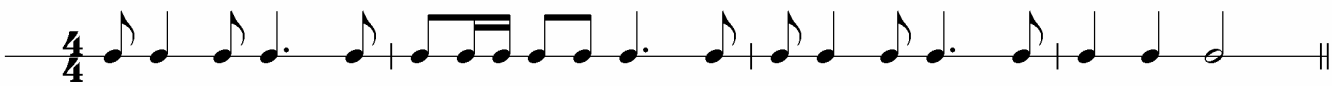

9

10

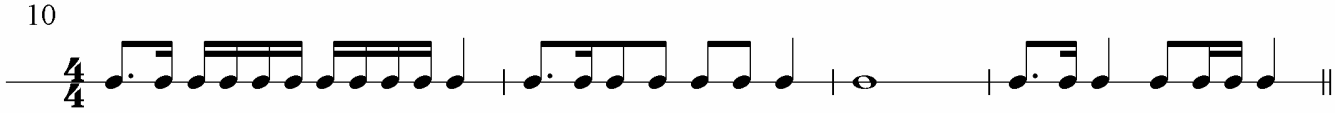

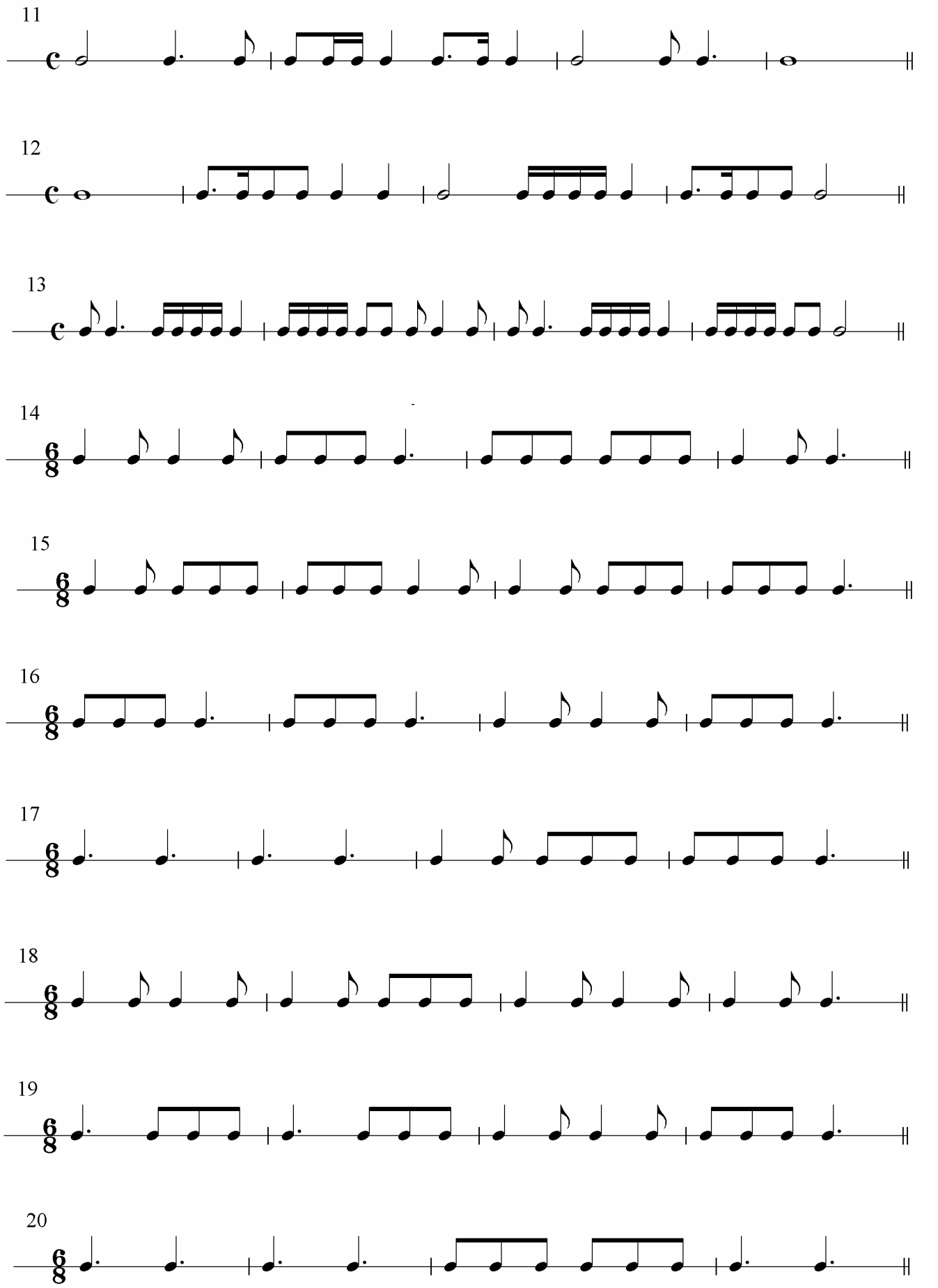
11
12
13
14
15
16
17
18
19
20